

Annex A

Phoenix Energy Group Ltd

Licence Extension – Licence Update



This Annex sets out the drafting for extending the Phoenix Energy Group Ltd gas conveyance licence.

Proposed deletions are indicated by ~~red text~~ which has been struck through.
Proposed additions are indicated by red text which has been underlined.

This Annex only includes those provisions (in whole or in part) which relate to the extension of the gas conveyance licence, which has been granted.

SCHEDULE 1

Licensed Area for the Conveyance of Gas

The Licensed Area

1.1 The Licensed Area comprises:

- (a) the districts shown for the purposes of identification only, on the map attached as Annex 1 to this Schedule 1 and more particularly described on the map approved by the Department for these purposes and deposited with the Authority or any copy of the approved map certified by the Authority as a true copy;
- (b) the areas within the boundaries of the following Electoral Wards (as falling within the district of Larne):
 - (i) Carncastle;
 - (ii) Kilwaughter;
 - (iii) Ballycarry;
 - (iv) Glenarm; and
 - (v) Glynn;
- (c) the area within the boundary of the Electoral Ward of Millisle (as falling within the district of Ards); and
- (d) the following premises:
 - (i) 26 Site 1 Boghill Road, Newtownabbey, Co. Antrim, BT36 4QS;
 - (ii) Tarmac Northern Ltd, 40a Boghill Road, Newtownabbey, Co. Antrim, BT36 4QS;
 - (iii) Ballyearl Sports Centre, Doagh Road, Newtownabbey, Co. Antrim;
 - (iv) Ashers Baking Co, 581 Doagh Road, Newtownabbey, Co. Antrim, BT36 5RZ;

- (v) 583, Doagh Road, Newtownabbey, Co. Antrim BT36 5RZ;
 - (vi) Miles Ash Ltd, 576 Doagh Road, Newtownabbey, Co. Antrim BT36 5BU;
 - (vii) Newtownabbey Council Depot, 570 Doagh Road, BT36 5BU; and
 - (viii) 50 Carnmoney Road North.
- (e) The area within the boundaries of each of the electoral wards of Comber North, Comber South, Comber West, Comber East and Lisbane.
 - (f) The area within the boundaries of each of the electoral wards of Moneyreagh, Ballinderry, Ballygowan, Ballymacbrennan, Maze, Saintfield, Hillsborough, Derryboy, Kilmore, Dromara, Quilly, Dromore North, Ballymaglave, Ballynahinch East, Dromore South, Dunmore, Crossgar, Drumaness, Strangford, Quoile, Seaforde, Audleys Acre, Castlewellan, Cathedral, Ballymote, Ardglass, Killough, Dundrum, Tollymore, Murlough, Shimna and Donard.
 - (g) The land in on or over which pipelines are situated for the purpose of conveying gas to wards specified in paragraph 1.1(f).
 - (h) The area within the boundaries of each of the electoral wards of Whitehead and Blackhead.

1.2 The Licensed Area shall also comprise:

- (a) the land in on or over which pipe-lines are situated for the purpose of conveying gas to the premises listed in paragraph 1.1(d) above;
- (b) the premises at The Temple Quarry, 26 Ballycarngannon Road, Lisburn, BT27 6YA;
- (c) the premises at The McQuillan Quarry, 15 Sycamore Road, Budore, BT29 4JE;
- (d) the premises at The Cranmore Pet Crematorium, 45 Tullyrusk Road, Dundrod, Crumlin, BT29 4OH;

- (e) the land in on or over which The McQuillan Quarry Pipeline is situated;
- (f) the land in on or over which The Quarry Pipeline is situated;
- (g) the land in on or over which The Cranmore Pet Crematorium Pipeline is situated;
- (h) any premises which are, at any given location, situated within a 50 metre radius of either The Quarry Pipeline or The McQuillan Quarry Pipeline or The Cranmore Pet Crematorium Pipeline; and
- (i) the land in on or over which pipelines are situated for the purpose of conveying gas to premises specified in paragraph 1.2(h) above.

1.3 The Licensed Area shall also comprise the geographical areas specified in Annex 2 to this Schedule 1 (the Additional Licensed Area).

~~1.3~~ 1.4 In paragraph 1.2:

“The Quarry Pipeline”

means the distribution pipeline of the Licensee which pipeline follows the route of the A24 (as proceeding South from the boundary of the area described in 1.1(a) above) and continuing South along the A24 to the junction of the Carr Road, continuing North-West along the Carr Road to the junction with the B178, continuing South-West along the B178 to the junction with the Ballycarnannon Road and continuing south along the Ballcarnannon Road to (and terminating at) the premises specified in paragraph 1.2(b) above.

“The McQuillan Quarry Pipeline” _____ means the distribution pipeline of the Licensee which pipeline follows the route of the Upper Springfield Road, Divis Road, Tornaroy Road, Wheelers Road, Tornagrough Road, Tullyrusk

Road and continuing along the Sycamore Road to (and terminating at) the premises specified in 1.2(c) above.

“The Cranmore Pet Crematorium Pipeline” ___ means the distribution pipeline of the Licensee which pipeline follows the route from the junction of Budore Road and Tullyrusk Road, continuing along the Tullyrusk Road to (and terminating at) the premises specified in 1.2(d) above.

1.41.5 In this Schedule any reference to an electoral ward is a reference to that ward as constituted under the Local Government Boundaries Order (Northern Ireland) 1992.

Schedule 1, Annex 2

Additional Licensed Area

1. The Additional Licensed Area comprises:

- (a) The United Renewables Area surrounding the United Renewables AD plant, lands 150 metres southwest of 5 Hannahstown Road, Slievenacloy, Lisburn, County Antrim BT28 3TB;
- (b) The Bowtown Area surrounding the RGWP Ltd AD plant, 91 Bowtown Road, Newtownards, County Down, BT23 8SL;
- (c) The Rea Hill Area surrounding the Rea Hill Farm Ltd AD plant, lands 166 metres north of 10 Rea Hill Road, Newtownabbey County Antrim, BT36 5SF;

where:

- (d) The United Renewables Area is the geographical area falling within the boundary delineated by the blue-green line, as shown on the map set out in Appendix 1 to this Annex 2;
- (e) The Bowtown Area is the geographical area falling within the boundary, delineated by the blue-green line, as shown on the map set out in Appendix 2 to this Annex 2; and
- (f) The Rea Hill Area is the is the geographical area falling within the boundary delineated by the blue-green line, as shown on the map set out in Appendix 3 to this Annex 2.

Schedule 1, Annex 2, Appendix 1: United Renewables Area

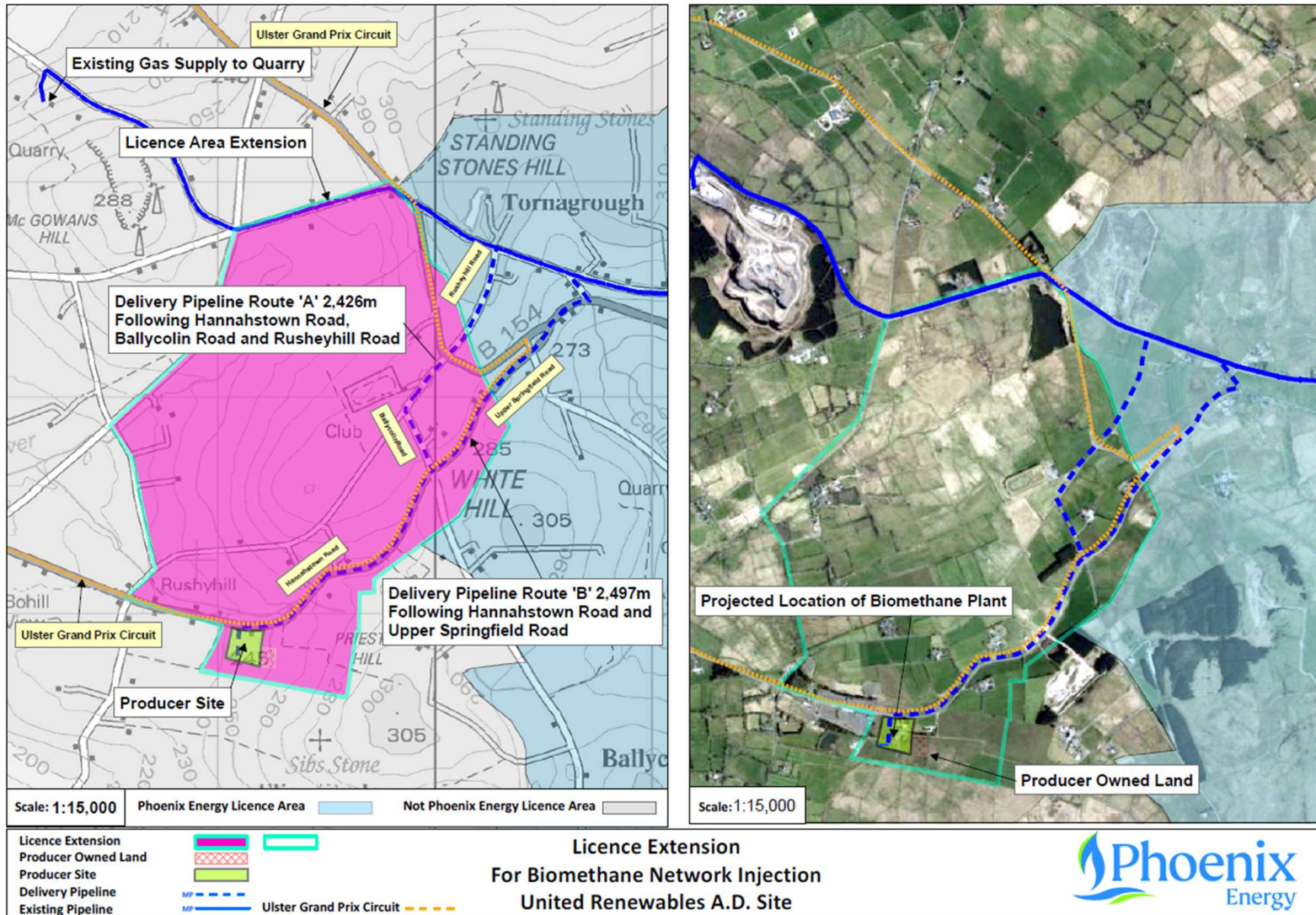

Schedule 1, Annex 2, Appendix 2: Bowtown Area

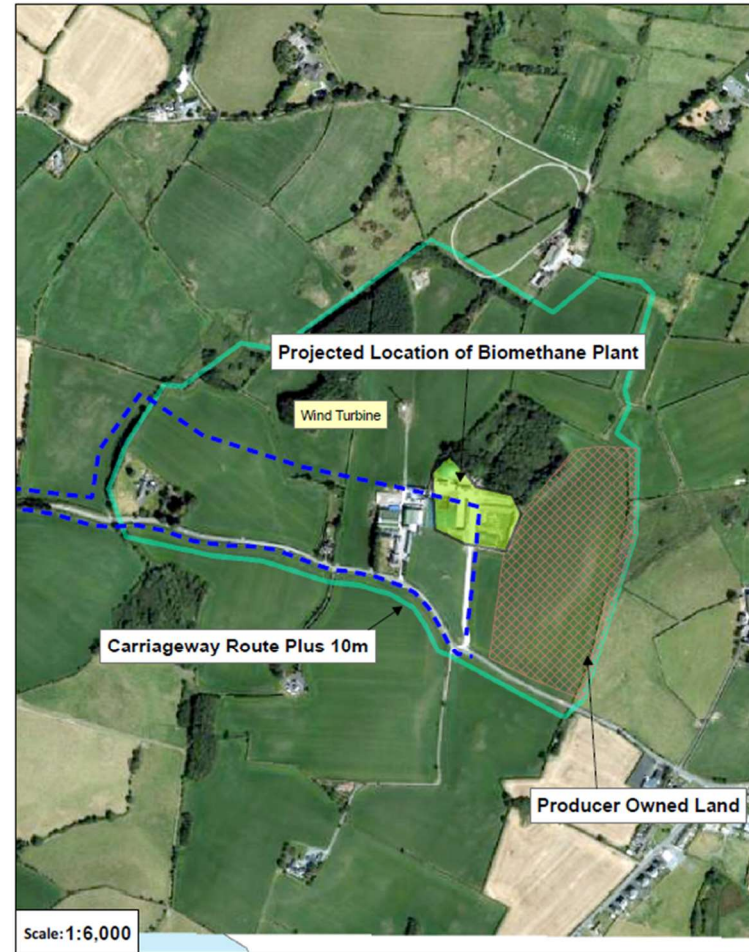
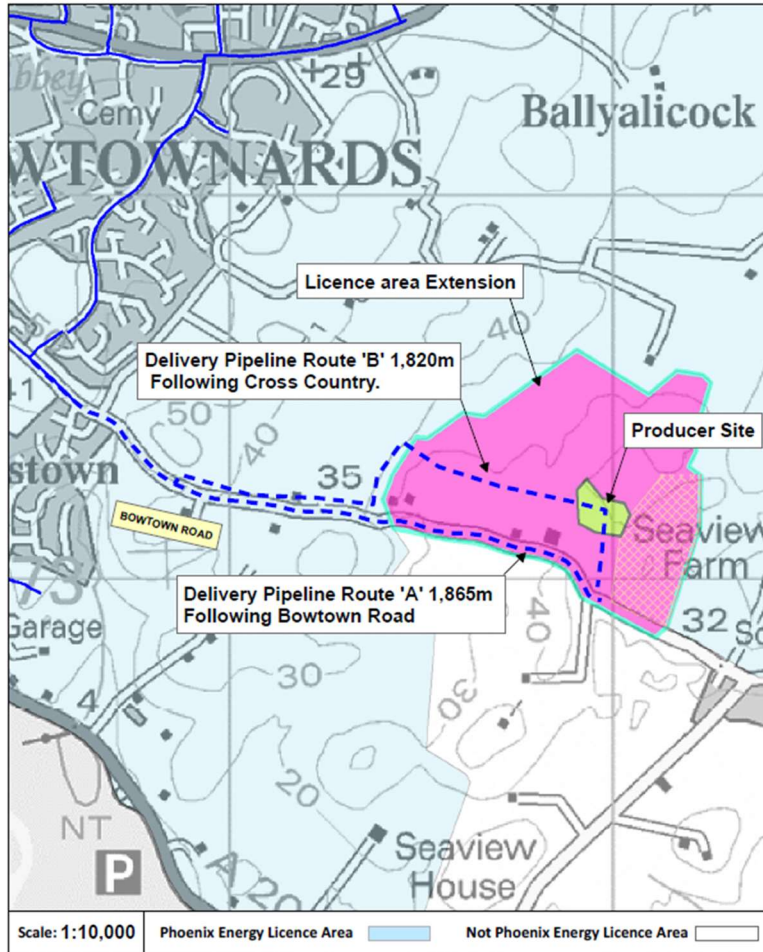

- Licence Extension (Pink shaded area)
- Producer Owned Land (Green hatched area)
- Producer Site (Green shaded area)
- Delivery Pipeline (Blue dashed line)
- Existing Pipeline (Blue solid line)

Licence Extension
For Biomethane Network Injection
RGWP LTD A.D. Site



Schedule 1, Annex 2, Appendix 3: Rea Hill Area

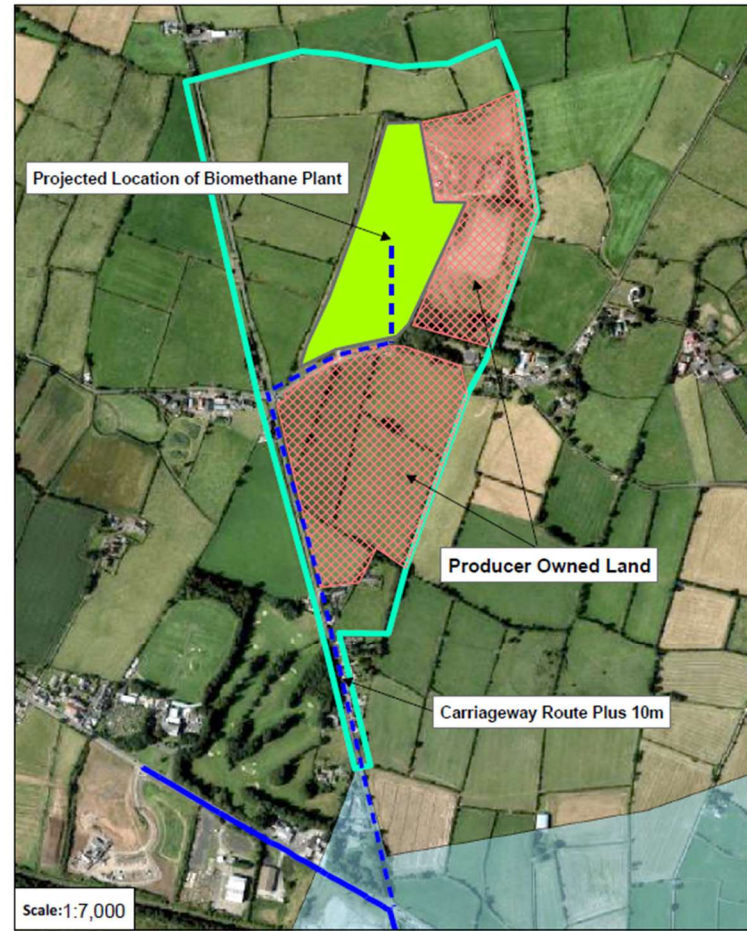
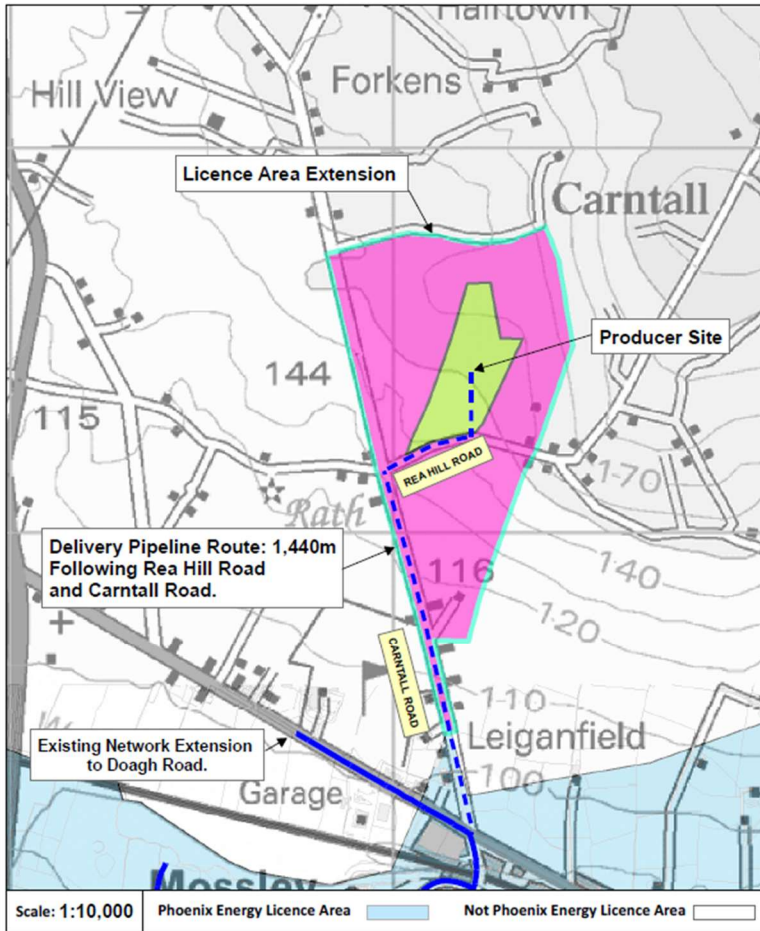

<p>Licence Extension</p> <p>Producer Owned Land</p> <p>Producer Site</p> <p>Delivery Pipeline</p> <p>Existing Pipeline</p>		<p>Licence Extension For Biomethane Network Injection Rea Hill Farm A.D. Site</p>	
--	--	--	--